1981

TRIANGLE CRICKET CLUB

Second Eleven

Winners Halifax Cricket League First Division 1981

C. Bannon T. Whippey E. Sharpe M. Robertshaw D. Heptonstall R. Walters

B. Madden M. Prince (Vice Captain) K. Wilson (Captain) E. Wood (Chairman) B. Charlesworth R. Bellinger

1982

TRIANGLE CRICKET CLUB
Presented by Mr. J. A. G. Cawdry.
G. Rodger
R. Rodger Vice Captain
First Eleven
Winners Halifax League First Division 1982
I. Uttley Scorer
Don. Fletcher
P. Madden
G. Sharpe
M. Prince
K. Wilson
R. Crossland
D. Fletcher
T. Pollard
G. Marsh
K. Beaumont Secretary
E. Wood Chairman
J. Parker Captain
T. Nichol
J. Parkin Treasurer
S. Frankland

1982 League Champions

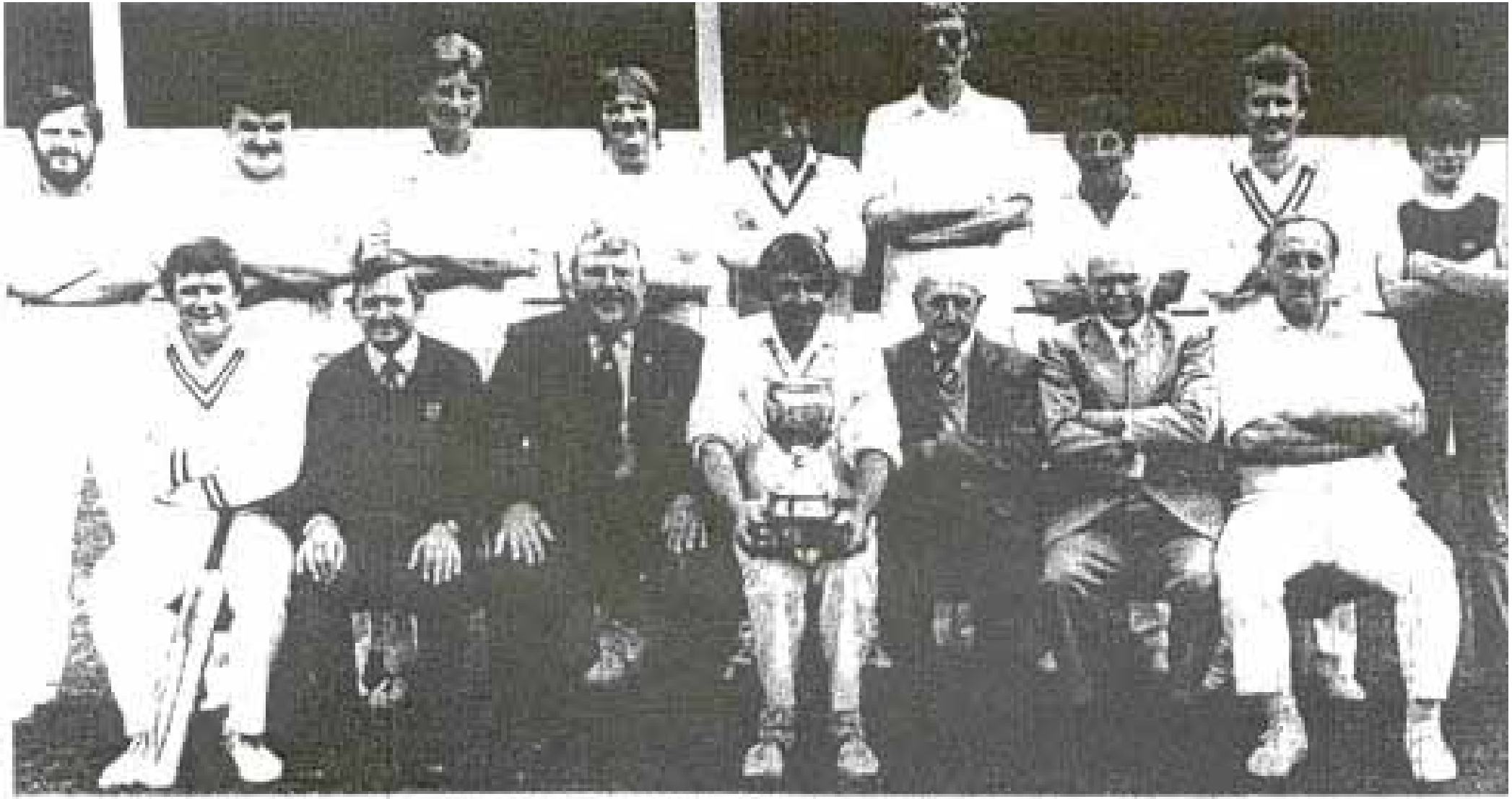

FROM the left back row — Glynn Maxin, David Fletcher, Peter Madden, Bob Crossland, Don Fletcher, Graham Sharpe, Tony Rolland, Steve Hamilton and Ian Utley. Front row: Mick Prince, Ken Beaumont, Eric Wood, John Parker, Tommy Nicholl, Jack Parkin and Ken Wilson.

1983

TRIANGLE CRICKET CLUB
Presented by Mr JAG Cawdry
First Eleven
Winners Halifax Cricket League First Division 1983
S Frankland
P Madden
R Crossland
G Rodger
K Dorward
M Pollard
R Rodger
J Parker
Captain
E Wood
Chairman
D Fletcher
Vice Captain
T Pollard

1983

TRIANGLE CRICKET CLUB
Under 18 Team
Winners of the Halifax Cricket Leage 1983
M Andrews
C Pattrick
M Thacker
A Pitcher
J Moore
S Moore
T Pollard
W Pollard
D Ritchie
G Rodger (Captain)
E Wood (Chairman)
M Uttley
J Dawson
D Moore

1987

TRIANGLE CRICKET CLUB
Under 17 Team
Winners of the Cottinson Memorial Trophy 1987
S.Moore
D.Wilson
D.Hinchliffe (Captain)
D.Turner
S.Dawson
T.Potters (Coach)
D.Moore
T.Darwin
W.Durrant
R.Turner
C.Pitcher
C.Greenwood (Vice-Captain)
Photo: K.Wilson

1988

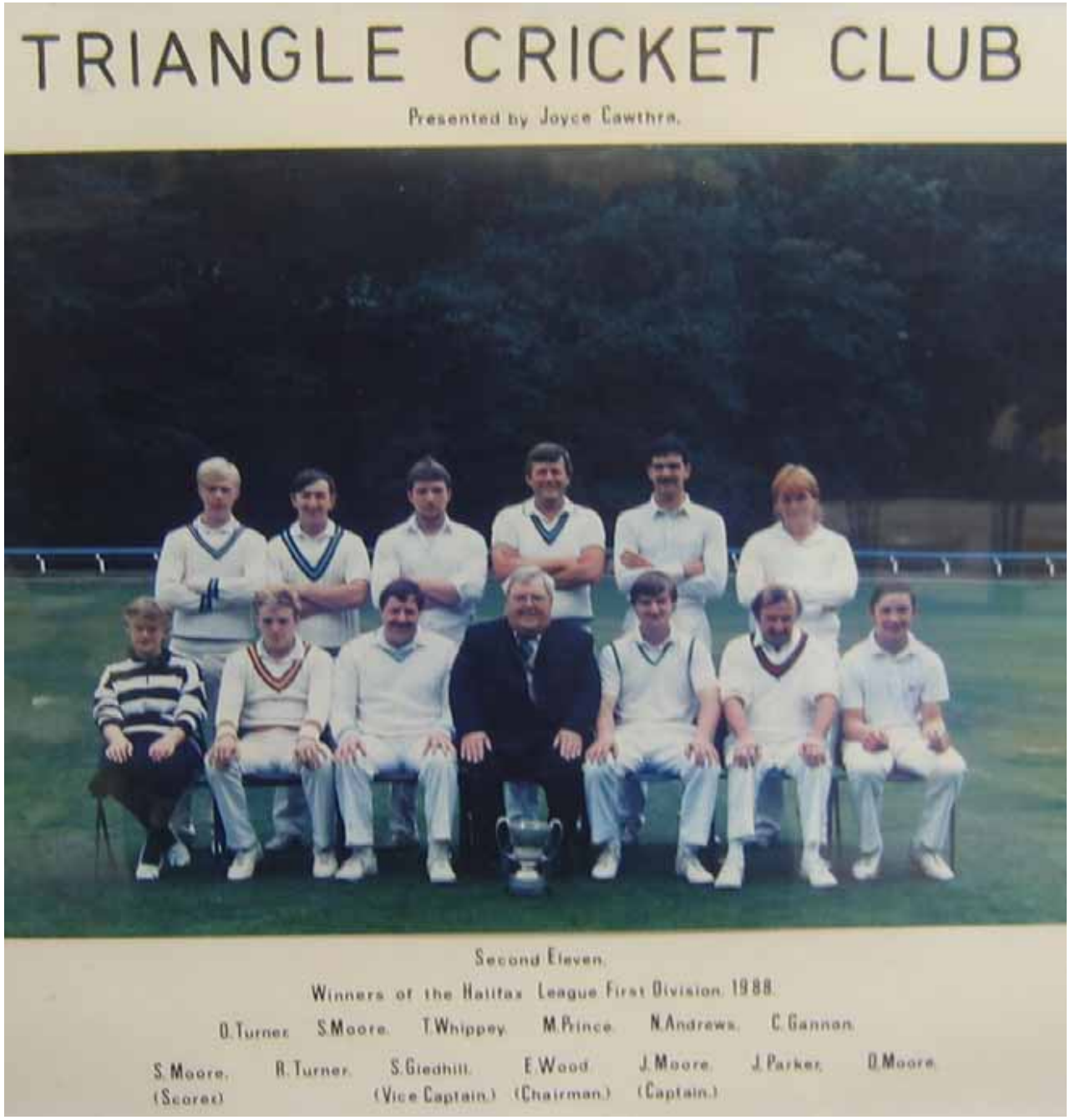
TRIANGLE CRICKET CLUB
Presented by Joyce Cawthra.
Second Eleven.
Winners of the Halifax League First Division 1988.
D.Turner. S.Moore. T.Whippey. M.Prince. N.Andrews. C.Gannon.
S.Moore. (Scorer) R.Turner. S.Gledhill. (Vice Captain.) E.Wood (Chairman.) J.Moore. (Captain.) J.Parker. D.Moore.

1988

TRIANGLE CRICKET CLUB
Presented by Mr & Mrs. W Bagshaw
Under 17 Team
Winners of the Halifax League First Division 1988
T. Darwin
M. Lawson
S. Dawson
D. Turner
D. Moore
R. Turner
T. Pollard (Manager)
M. Hinchliffe
D. Denham
M. Jack
S. Moore (Captain)
C. Pitcher
J. Oldroyd