

PROGRESS TO FINAL:-

**Kirkburton**

- 1st Rd. Kirkburton 247 for 6 d. v D. Brown's 73
- 2nd Rd. Kirkburton 154 for 8 v Kirkheaton 153 for 8 d.
- 3rd Rd. Kirkburton 119 for 4 v Elland 115
- S. Final, Kirkburton 163 for 6 v Hall Bower 161

**Lascelles Hall**

- 1st Rd. Lascelles Hall 36 for 3 v Holmbridge 34
- 2nd Rd. Lascelles Hall 96 for 7 v Marsden 95
- 3rd Rd. Lascelles Hall 142 for 7 d. v Shepley 105
- S. Final, Lascelles Hall 86 for 4 v Holmfirth 85

Umpires: Messrs. H. BERRY and F. HEAP

HUDDERSFIELD and DISTRICT CRICKET LEAGUE

**Sykes Cup Final**

at FARTOWN

Sunday, July 31st, 1966

**KIRKBURTON**

v.

**LASCELLES HALL**

Programme

ADULTS 2/- CHILDREN & O.A.P.'s. 1/-

**KIRKBURTON**

**LASCELLES HALL**

1	J. WAKEFIELD	c BROWN b DIBB	1
2	B. HAIGH	c THEWLIS b FEARNLEY	8
3	J. SHAW	c SMITH b DIBB	34
4	J. SENIOR	c SPEAK b PICKLES	40
5	P. GOTT (Pro.)	Run Out	8
6	D. BARRACLOUGH (W.Kpr.)	c THEWLIS b PICKLES	2
7	K. COLLIER	c HUGHES b JONES	1
8	D. STADDEN	b PICKLES	12
9	R. LISLE	c FEARNLEY b PICKLES	3
10	D. MICKLETHWAITE (capt.)	b PICKLES	3
11	J. TAYLOR	N.O.	2
		EX	5
	Reserve G. ANDERSON		118

PICKLES 5-26

1	E. HUGHES (capt.)	b LISLE	15
2	P. DIBB	N.O.	12
3	J. THEWLIS	c STADDEN b SHAW	20
4	M. SPEAK	c COLLIER b SHAW	43
5	M. PAMMENT		2
6	D. TIGWELL	c BARRACLOUGH b GOTT	0
7	H. FEARNLEY	c MICKLETHWAITE b SHAW	0
8	N. SMITH (W.Kpr.)	b LISLE	19
9	G. BROWN	N.O.	6
10	G. JONES		
11	A. MELLOR (Pro.)	c STADDEN b SHAW	1
	L. PICKLES		2
		EX	
	Reserve J. ASPINALL		120

FOR T 120

SHAW 4-33



SYKES CUP WINNERS 1966

1967

### LIST OF OFFICERS, 1967

President: Lieut. Col. G. TAYLOR

Patrons :

T. Briggs, Esq.	H. Robinson, Esq.
R. E. Haigh, Esq.	G. D. Shires, Esq.
H. F. Moorhouse, Esq.	

Vice-Presidents :

F. Adamson, Esq.	H. Kilner, Esq.
R. Askham, Esq.	T. Moxon, Esq.
D. Boothroyd, Esq.	F. Rushworth, Esq.
E. T. Druce, Esq.	H. Riley, Esq.
B. Farrar, Esq.	F. Shepherd, Esq.
S. L. Hall, Esq.	H. Stead, Esq.
A. Haigh, Esq.	B. Stead, Esq.
J. Hanson, Esq.	S. Whiteley, Esq.
J. Hardy, Esq.	G. C. Wood, Esq.
F. Hardy, Esq.	E. A. Wood, Esq.
F. Healey, Esq.	G. B. Woodhead, Esq.
A. Jessop, Esq.	J. Woodhead, Esq.
B. Jessop, Esq.	

Hon. Secretary : Mr. J. Whittaker,  
84, Fernside Avenue. Almondbury

Hon. Treasurer : Mr. C. Fisher,  
31, Long Grove Avenue, Dalton Tel. 26983

Committee :

Messrs. C. Fisher (Chairman) G. Askham, B. Dodgson, R. Fisher, H. Kilner, R. Sheard, B. Shaw, E. A. Wood

League Representative : Mr. B. Dodgson

Junior League Representative :  
Mr. B. Dodgson

Hon. Auditor: Mr. P. Dibb

# 1968 Fixtures

Cricket Fixtures—First Eleven			
Date	Opponents	Gr'nd	R't
April 20	Linthwaite .....	home	.....
27	Slathwaite .....	away	.....
May 4	Kirkburton .....	home	.....
11	Holmfirth .....	away	.....
18	Penistone (S. Cup) .....	home	.....
25	Hall Bower .....	home	.....
June 1	Meltham .....	away	.....
B.H. 3	Almondbury .....	home	.....
B.H. 4	Almondbury .....	away	.....
8	Paddock .....	home	.....
10	Sykes Cup 2nd Rd. ....	.....	.....
15	Elland .....	away	.....
22	Huddersfield .....	home	.....
24	Sykes Cup 3rd Rd. ....	.....	.....
29	Golcar .....	away	.....
July 6	Linthwaite .....	away	.....
8	S. Cup 1st Sem-FI. ....	.....	.....
13	Slathwaite .....	home	.....
15	S. Cup 2nd Sem-FI. ....	.....	.....
20	Kirkburton .....	away	.....
Aug. 3	Holmfirth .....	home	.....
10	Hall Bower .....	away	.....
11	Sykes Cup Final .....	.....	.....
17	Meltham .....	home	.....
24	Paddock .....	away	.....
31	Elland .....	home	.....
Sept. 7	Huddersfield .....	away	.....
14	Golcar .....	home	.....

Captain - Mr. Peter Hepworth

Members must pay admission to all Matches other than League Matches

Cricket Fixtures—Second Eleven			
Date.	Opponents	Gr'nd	R't
Apl. 20	Linthwaite .....	away	.....
27	Slathwaite .....	home	.....
May 4	Kirkburton .....	away	.....
11	Holmfirth .....	home	.....
18	Paddock (P. Shield) .....	away	.....
25	Hall Bower .....	away	.....
June 1	Meltham .....	home	.....
B.H. 3	Almondbury .....	away	.....
B.H. 4	Almondbury .....	home	.....
8	Paddock .....	away	.....
15	Elland .....	home	.....
17	P. Shield 2nd Rd. ....	.....	.....
22	Huddersfield .....	away	.....
29	Golcar .....	home	.....
July 1	P. Shield 3rd Rd. ....	.....	.....
6	Linthwaite .....	home	.....
8	P. Sh. 1st Sem-FI. ....	.....	.....
13	Slathwaite .....	away	.....
15	P. Sh. 2nd Sem-FI. ....	.....	.....
20	Kirkburton .....	home	.....
Aug. 3	Holmfirth .....	away	.....
10	Hall Bower .....	home	.....
17	Meltham .....	away	.....
24	Paddock .....	home	.....
31	Elland .....	away	.....
Sept. 7	Huddersfield .....	home	.....
14	Golcar .....	away	.....

Captain - Mr. R. Hallworth

Wickets pitched 2-30 for Saturday Matches except September 2-0

PRO J. ROBERTS



CHAMPIONSHIP WINNERS 1968

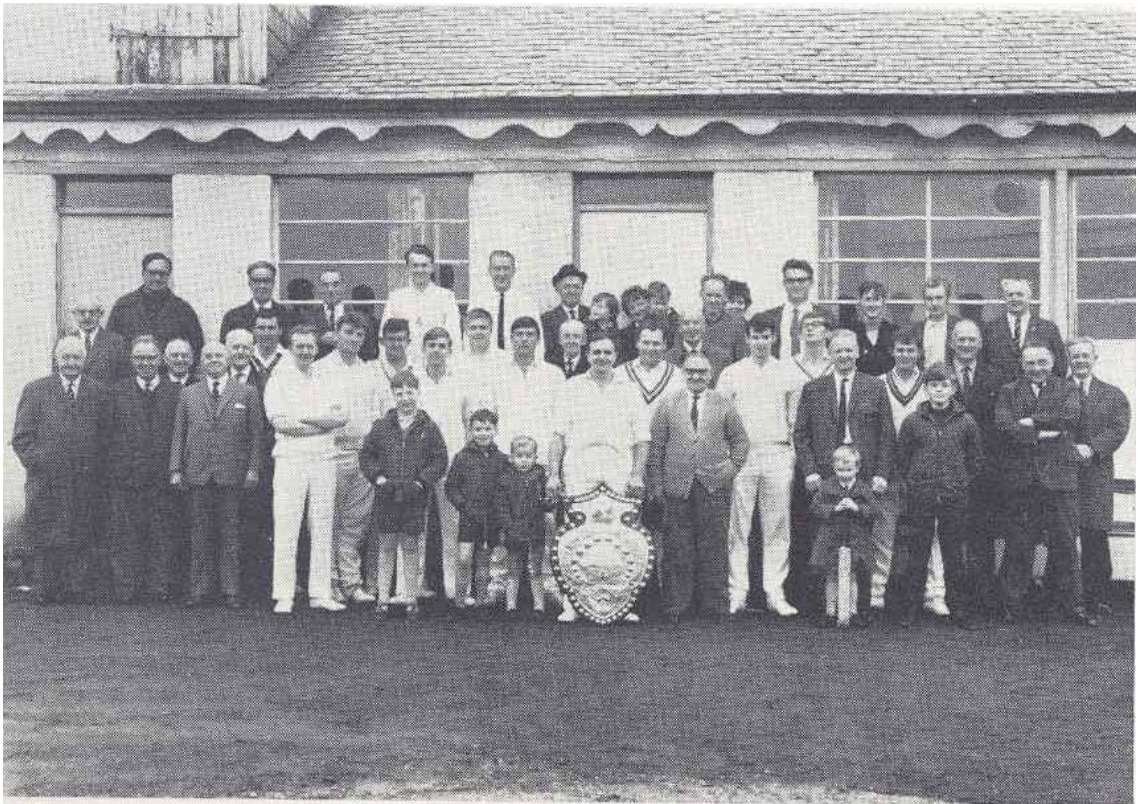

FAREWELL TO THE OLD PAVILION 1968

1969

**CRICKET FIXTURES—JUNIOR ELEVEN**

April	30	Kirkheaton ...	...	away	.....
May	7	Lepton ...	...	home	.....
	14	Almondbury...	...	away	.....
	21	Thurstonland (W. Cup)			
		1st Rd. ...	...	home	.....
	28	Dalton ...	...	home	.....
June	4	Emley ...	...	away	.....
	11	Kirkburton ...	...	home	.....
	13	Walker Cup 2nd Rd.			
	25	Lepton ...	...	away	.....
	27	Walker Cup 3rd Rd.			
July	2	Almondbury...	...	home	.....
	9	Dalton ...	...	away	.....
	11	Walker Cup Semi-Finals			
	16	Emley ...	...	home	.....
Aug.	6	Kirkburton ...	...	away	.....
	20	Kirkheaton ...	...	home	.....

Wickets pitched 6-30

**SUBSCRIPTIONS**

	£	s.	d.
Vice-Presidents ...	1	10	0
Playing Members, 18 and over ...	15	0	
"    "    Under 18 ...	4	0	
"    "    Under 16 ...	2	6	
School Boys... ..	2	0	
Ordinary Members... ..	7	6	
<b>LADIES</b>			
Ordinary Members... ..	5	0	