

This drawing is a part of the building's construction documents. It is to be used in conjunction with the other drawings. All dimensions are in millimeters unless otherwise specified. All materials are to be of standard quality unless otherwise specified. All work is to be done in accordance with the relevant building codes. The contractor is to be responsible for obtaining all necessary permits. The contractor is to be responsible for the safety of all workers. The contractor is to be responsible for the protection of the site. The contractor is to be responsible for the disposal of all waste. The contractor is to be responsible for the completion of all work on time.

All work to be carried out in accordance with the requirements of the Building Regulations (Part A) and the Construction (Design and Management) Regulations currently in force.  
 Do not scale from this drawing. It should be noted that any discrepancies between the drawings and the contract documents shall prevail.  
 Verify relevant dimensions in situ before commencing work or issuing shop drawings. This drawing is copyright.  
 Rev. Date Author Issue

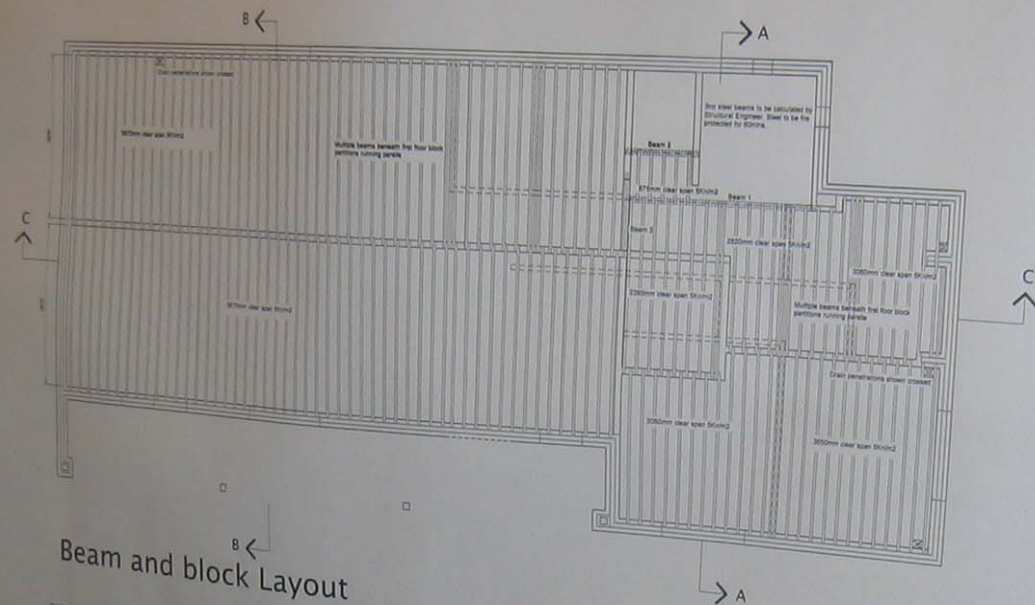

Beam and block Layout

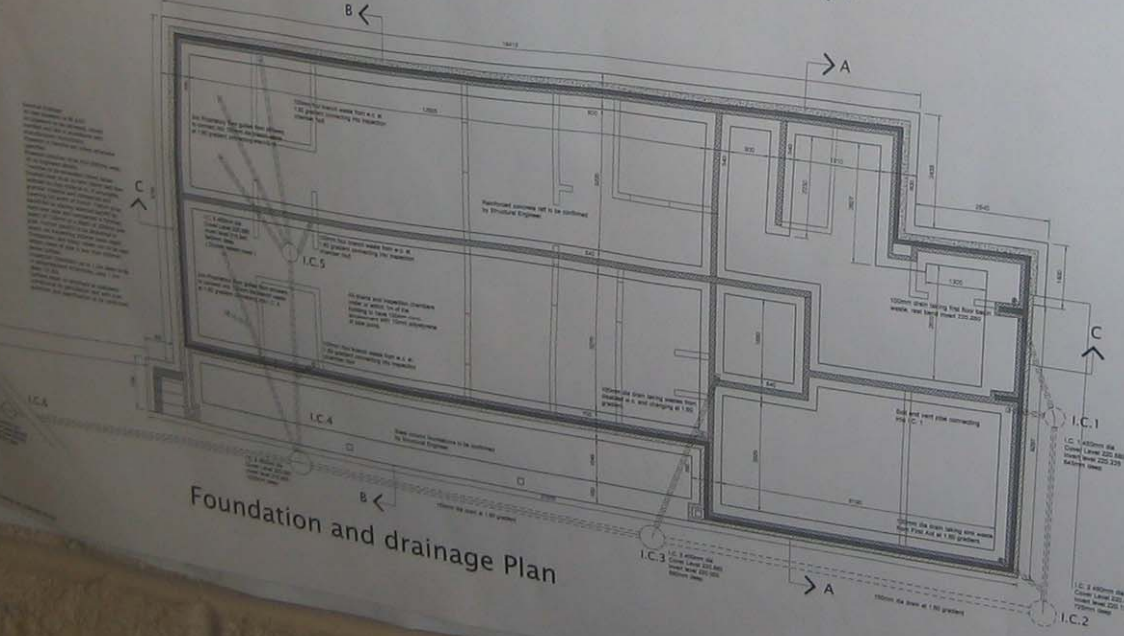

Foundation and drainage Plan

**slott thompson architects**

100 High Street, Breckon Spa  
 York, Yorkshire YO23 8BN  
 Telephone: 01432 823011  
 Fax: 01432 823012

100 High Street, Breckon Spa  
 York, Yorkshire YO23 8BN  
 Telephone: 01432 845142  
 Fax: 01432 846226

scale: 1:50  
 drawn by: GB  
 date: June 08

Client: **Northwram Fields C.C.**  
 Project: **Proposed new clubhouse**

Drawing: **Foundation & Drainage Plan  
 Beam & Block Layout**

Drawing Number: **726 01 100**

All work to be carried out in accordance with the requirements of the Building Regulations (Part A) and the Construction Design and Management Regulations (Part 11) of the Building Act 2003.  
 Do not make this drawing a condition of any contract.  
 Every element provided or not before commencing work is provided under contract. This drawing is copyright.  
 Date: 01/10/2017  
 Scale: 1:100  
 Author: [Signature]

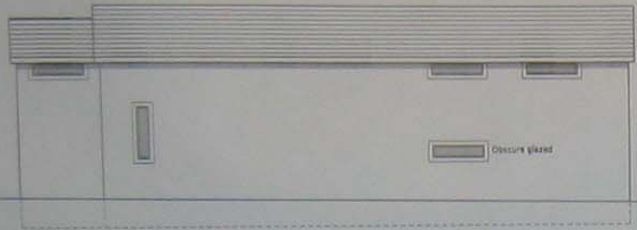

West elevation

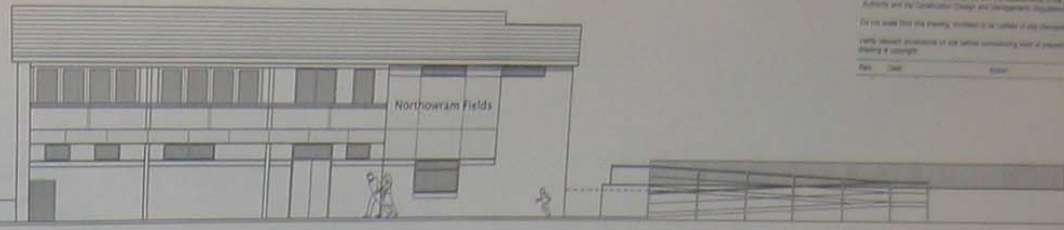

East (pitch) elevation



North elevation



South elevation

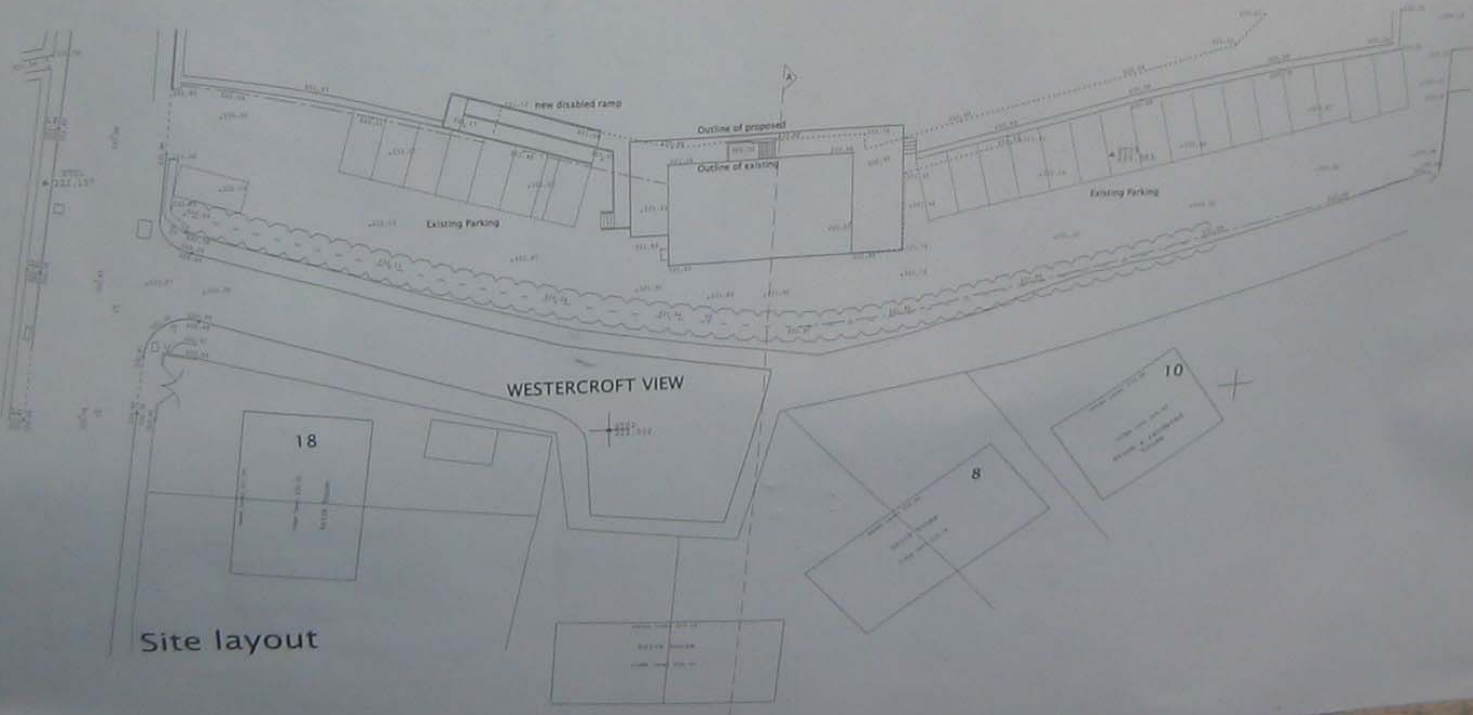

Site layout

Survey, Design, and Detail  
 Material Schedules, Bill of Materials, and Construction Details  
 Author: J. [Name]  
 Checked: [Name]  
 Date: 01/10/2017  
 Client: Northowram Cricket Club  
 Project: Proposed Clubhouse  
 Drawing: Elevations and Site layout  
 Drawing Number: T26 01 103

All work to be carried out in accordance with the requirements of the Building Regulations (Fire, Air Quality and the Construction Design and Management Regulations) coming in force.  
 It is not open for the drawing to be used in any other way.  
 Fully relevant dimensions are indicated on drawings and drawings. The drawing is complete.  
 Rev: Date: Issue: No:

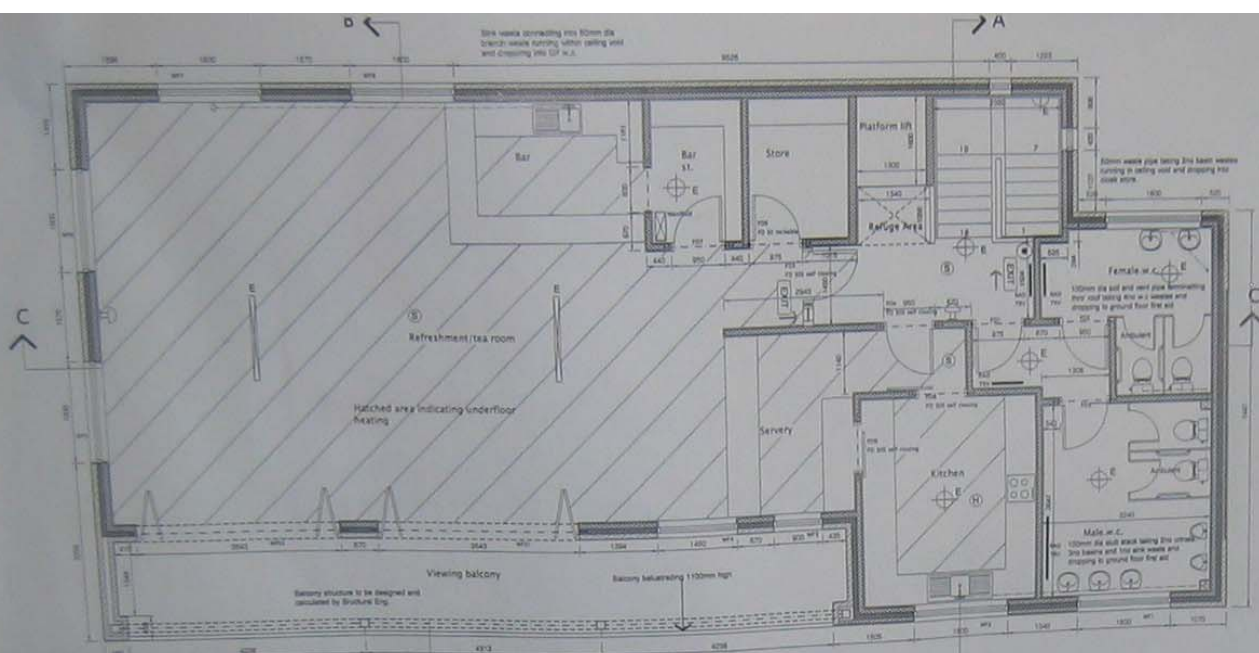

**Walls (External):**  
 External 230mm and 400mm clear wall, 150mm cavity filled with 100mm (minimum) insulation. 150mm (minimum) brick leaf finished with 12.5mm plasterboard and 10mm air gap. Note that thickness of external leaf to be 75mm and 4.5N wall at first floor. Cavity ties to be 23mm x 4 double triangle ties at 900mm horizontal c/c. 450mm vertical ties reduced to 300mm vertical ties at openings.  
 Cavity to be closed at openings with Thermobal insulated cavity closure membrane (type to be specified) 150mm above ground level and to top of parapet above eaves. Membrane below ground level to be foundation (type to be specified) 150mm above ground level and to top of parapet above eaves. Membrane below ground level to be foundation (type to be specified) 150mm above ground level and to top of parapet above eaves. Membrane below ground level to be foundation (type to be specified) 150mm above ground level and to top of parapet above eaves.

**Floors:**  
 Ground floor to be 150mm thick in situ or 200mm concrete on 100mm sand bedding on 100mm brick wall supported clear foundations to level. Rats to be controlled beneath and bearing structures to be checked by SO. Edge finish to be 75mm rigid Kingspan insulation with concrete screeds, 100mm (minimum) separating layer and Floor screed.  
 Suspended First Floor to be proprietary beam and block floor to withstand a vertical load of 4.0kN/m<sup>2</sup> and clear height as shown on drawing. Floor finish to be 150mm screed. Ceiling to be 12.5mm plasterboard. Suspended floor beams to form joints and void floor.  
 Second to first floor level and to have 100mm rise at 187.5mm to give a head rise of 1.875m which to be 10 clear. Handrails fixed at 900mm high (1100mm at landing doors) to have min 2m clear headroom throughout stairs and landings.  
 The opening in any part of any separating wall or floor to be in the form of a door or window to be 2000mm high and 800mm wide and to be in the form of a door or window to be 2000mm high and 800mm wide and to be in the form of a door or window to be 2000mm high and 800mm wide.

**Roofs:**  
 External roof to be 150mm thick in situ or 200mm concrete on 100mm sand bedding on 100mm brick wall supported clear foundations to level. Rats to be controlled beneath and bearing structures to be checked by SO. Edge finish to be 75mm rigid Kingspan insulation with concrete screeds, 100mm (minimum) separating layer and Floor screed.  
 Suspended First Floor to be proprietary beam and block floor to withstand a vertical load of 4.0kN/m<sup>2</sup> and clear height as shown on drawing. Floor finish to be 150mm screed. Ceiling to be 12.5mm plasterboard. Suspended floor beams to form joints and void floor.  
 Second to first floor level and to have 100mm rise at 187.5mm to give a head rise of 1.875m which to be 10 clear. Handrails fixed at 900mm high (1100mm at landing doors) to have min 2m clear headroom throughout stairs and landings.  
 The opening in any part of any separating wall or floor to be in the form of a door or window to be 2000mm high and 800mm wide and to be in the form of a door or window to be 2000mm high and 800mm wide.

| KEY TO ELECTRICAL SYMBOLS |   |
|---------------------------|---|
|                           | 100V 10A socket outlet                  |
|                           | 100V 20A socket outlet                  |
|                           | 100V 30A socket outlet                  |
|                           | 100V 45A socket outlet                  |
|                           | 100V 60A socket outlet                  |
|                           | 100V 75A socket outlet                  |
|                           | 100V 90A socket outlet                  |
|                           | 100V 110A socket outlet                 |
|                           | 100V 130A socket outlet                 |
|                           | 100V 150A socket outlet                 |
|                           | 100V 180A socket outlet                 |
|                           | 100V 220A socket outlet                 |
|                           | 100V 280A socket outlet                 |
|                           | 100V 360A socket outlet                 |
|                           | 100V 460A socket outlet                 |
|                           | 100V 580A socket outlet                 |
|                           | 100V 750A socket outlet                 |
|                           | 100V 950A socket outlet                 |
|                           | 100V 1200A socket outlet                |
|                           | 100V 1500A socket outlet                |
|                           | 100V 1900A socket outlet                |
|                           | 100V 2400A socket outlet                |
|                           | 100V 3000A socket outlet                |
|                           | 100V 3800A socket outlet                |
|                           | 100V 4800A socket outlet                |
|                           | 100V 6000A socket outlet                |
|                           | 100V 7500A socket outlet                |
|                           | 100V 9500A socket outlet                |
|                           | 100V 12000A socket outlet               |
|                           | 100V 15000A socket outlet               |
|                           | 100V 19000A socket outlet               |
|                           | 100V 24000A socket outlet               |
|                           | 100V 30000A socket outlet               |
|                           | 100V 38000A socket outlet               |
|                           | 100V 48000A socket outlet               |
|                           | 100V 60000A socket outlet               |
|                           | 100V 75000A socket outlet               |
|                           | 100V 95000A socket outlet               |
|                           | 100V 120000A socket outlet              |
|                           | 100V 150000A socket outlet              |
|                           | 100V 190000A socket outlet              |
|                           | 100V 240000A socket outlet              |
|                           | 100V 300000A socket outlet              |
|                           | 100V 380000A socket outlet              |
|                           | 100V 480000A socket outlet              |
|                           | 100V 600000A socket outlet              |
|                           | 100V 750000A socket outlet              |
|                           | 100V 950000A socket outlet              |
|                           | 100V 1200000A socket outlet             |
|                           | 100V 1500000A socket outlet             |
|                           | 100V 1900000A socket outlet             |
|                           | 100V 2400000A socket outlet             |
|                           | 100V 3000000A socket outlet             |
|                           | 100V 3800000A socket outlet             |
|                           | 100V 4800000A socket outlet             |
|                           | 100V 6000000A socket outlet             |
|                           | 100V 7500000A socket outlet             |
|                           | 100V 9500000A socket outlet             |
|                           | 100V 12000000A socket outlet            |
|                           | 100V 15000000A socket outlet            |
|                           | 100V 19000000A socket outlet            |
|                           | 100V 24000000A socket outlet            |
|                           | 100V 30000000A socket outlet            |
|                           | 100V 38000000A socket outlet            |
|                           | 100V 48000000A socket outlet            |
|                           | 100V 60000000A socket outlet            |
|                           | 100V 75000000A socket outlet            |
|                           | 100V 95000000A socket outlet            |
|                           | 100V 120000000A socket outlet           |
|                           | 100V 150000000A socket outlet           |
|                           | 100V 190000000A socket outlet           |
|                           | 100V 240000000A socket outlet           |
|                           | 100V 300000000A socket outlet           |
|                           | 100V 380000000A socket outlet           |
|                           | 100V 480000000A socket outlet           |
|                           | 100V 600000000A socket outlet           |
|                           | 100V 750000000A socket outlet           |
|                           | 100V 950000000A socket outlet           |
|                           | 100V 1200000000A socket outlet          |
|                           | 100V 1500000000A socket outlet          |
|                           | 100V 1900000000A socket outlet          |
|                           | 100V 2400000000A socket outlet          |
|                           | 100V 3000000000A socket outlet          |
|                           | 100V 3800000000A socket outlet          |
|                           | 100V 4800000000A socket outlet          |
|                           | 100V 6000000000A socket outlet          |
|                           | 100V 7500000000A socket outlet          |
|                           | 100V 9500000000A socket outlet          |
|                           | 100V 12000000000A socket outlet         |
|                           | 100V 15000000000A socket outlet         |
|                           | 100V 19000000000A socket outlet         |
|                           | 100V 24000000000A socket outlet         |
|                           | 100V 30000000000A socket outlet         |
|                           | 100V 38000000000A socket outlet         |
|                           | 100V 48000000000A socket outlet         |
|                           | 100V 60000000000A socket outlet         |
|                           | 100V 75000000000A socket outlet         |
|                           | 100V 95000000000A socket outlet         |
|                           | 100V 120000000000A socket outlet        |
|                           | 100V 150000000000A socket outlet        |
|                           | 100V 190000000000A socket outlet        |
|                           | 100V 240000000000A socket outlet        |
|                           | 100V 300000000000A socket outlet        |
|                           | 100V 380000000000A socket outlet        |
|                           | 100V 480000000000A socket outlet        |
|                           | 100V 600000000000A socket outlet        |
|                           | 100V 750000000000A socket outlet        |
|                           | 100V 950000000000A socket outlet        |
|                           | 100V 1200000000000A socket outlet       |
|                           | 100V 1500000000000A socket outlet       |
|                           | 100V 1900000000000A socket outlet       |
|                           | 100V 2400000000000A socket outlet       |
|                           | 100V 3000000000000A socket outlet       |
|                           | 100V 3800000000000A socket outlet       |
|                           | 100V 4800000000000A socket outlet       |
|                           | 100V 6000000000000A socket outlet       |
|                           | 100V 7500000000000A socket outlet       |
|                           | 100V 9500000000000A socket outlet       |
|                           | 100V 12000000000000A socket outlet      |
|                           | 100V 15000000000000A socket outlet      |
|                           | 100V 19000000000000A socket outlet      |
|                           | 100V 24000000000000A socket outlet      |
|                           | 100V 30000000000000A socket outlet      |
|                           | 100V 38000000000000A socket outlet      |
|                           | 100V 48000000000000A socket outlet      |
|                           | 100V 60000000000000A socket outlet      |
|                           | 100V 75000000000000A socket outlet      |
|                           | 100V 95000000000000A socket outlet      |
|                           | 100V 120000000000000A socket outlet     |
|                           | 100V 150000000000000A socket outlet     |
|                           | 100V 190000000000000A socket outlet     |
|                           | 100V 240000000000000A socket outlet     |
|                           | 100V 300000000000000A socket outlet     |
|                           | 100V 380000000000000A socket outlet     |
|                           | 100V 480000000000000A socket outlet     |
|                           | 100V 600000000000000A socket outlet     |
|                           | 100V 750000000000000A socket outlet     |
|                           | 100V 950000000000000A socket outlet     |
|                           | 100V 1200000000000000A socket outlet    |
|                           | 100V 1500000000000000A socket outlet    |
|                           | 100V 1900000000000000A socket outlet    |
|                           | 100V 2400000000000000A socket outlet    |
|                           | 100V 3000000000000000A socket outlet    |
|                           | 100V 3800000000000000A socket outlet    |
|                           | 100V 4800000000000000A socket outlet    |
|                           | 100V 6000000000000000A socket outlet    |
|                           | 100V 7500000000000000A socket outlet    |
|                           | 100V 9500000000000000A socket outlet    |
|                           | 100V 12000000000000000A socket outlet   |
|                           | 100V 15000000000000000A socket outlet   |
|                           | 100V 19000000000000000A socket outlet   |
|                           | 100V 24000000000000000A socket outlet   |
|                           | 100V 30000000000000000A socket outlet   |
|                           | 100V 38000000000000000A socket outlet   |
|                           | 100V 48000000000000000A socket outlet   |
|                           | 100V 60000000000000000A socket outlet   |
|                           | 100V 75000000000000000A socket outlet   |
|                           | 100V 95000000000000000A socket outlet   |
|                           | 100V 120000000000000000A socket outlet  |
|                           | 100V 150000000000000000A socket outlet  |
|                           | 100V 190000000000000000A socket outlet  |
|                           | 100V 240000000000000000A socket outlet  |
|                           | 100V 300000000000000000A socket outlet  |
|                           | 100V 380000000000000000A socket outlet  |
|                           | 100V 480000000000000000A socket outlet  |
|                           | 100V 600000000000000000A socket outlet  |
|                           | 100V 750000000000000000A socket outlet  |
|                           | 100V 950000000000000000A socket outlet  |
|                           | 100V 1200000000000000000A socket outlet |
|                           | 100V 1500000000000000000A socket outlet |
|                           | 100V 1900000000000000000A socket outlet |
|                           | 100V 2400000000000000000A socket outlet |
|                           | 100V 3000000000000000000A socket outlet |
|                           | 100V 3800000000000000000A socket outlet |
|                           | 100V 4800000000000000000A socket outlet |
|                           | 100V 6000000000000000000A socket outlet |
|                           | 100V 7500000000000000000A socket outlet |
|                           |   |